Harbour Studio

720 sqf 平方呎 | 67 sqm 平方米

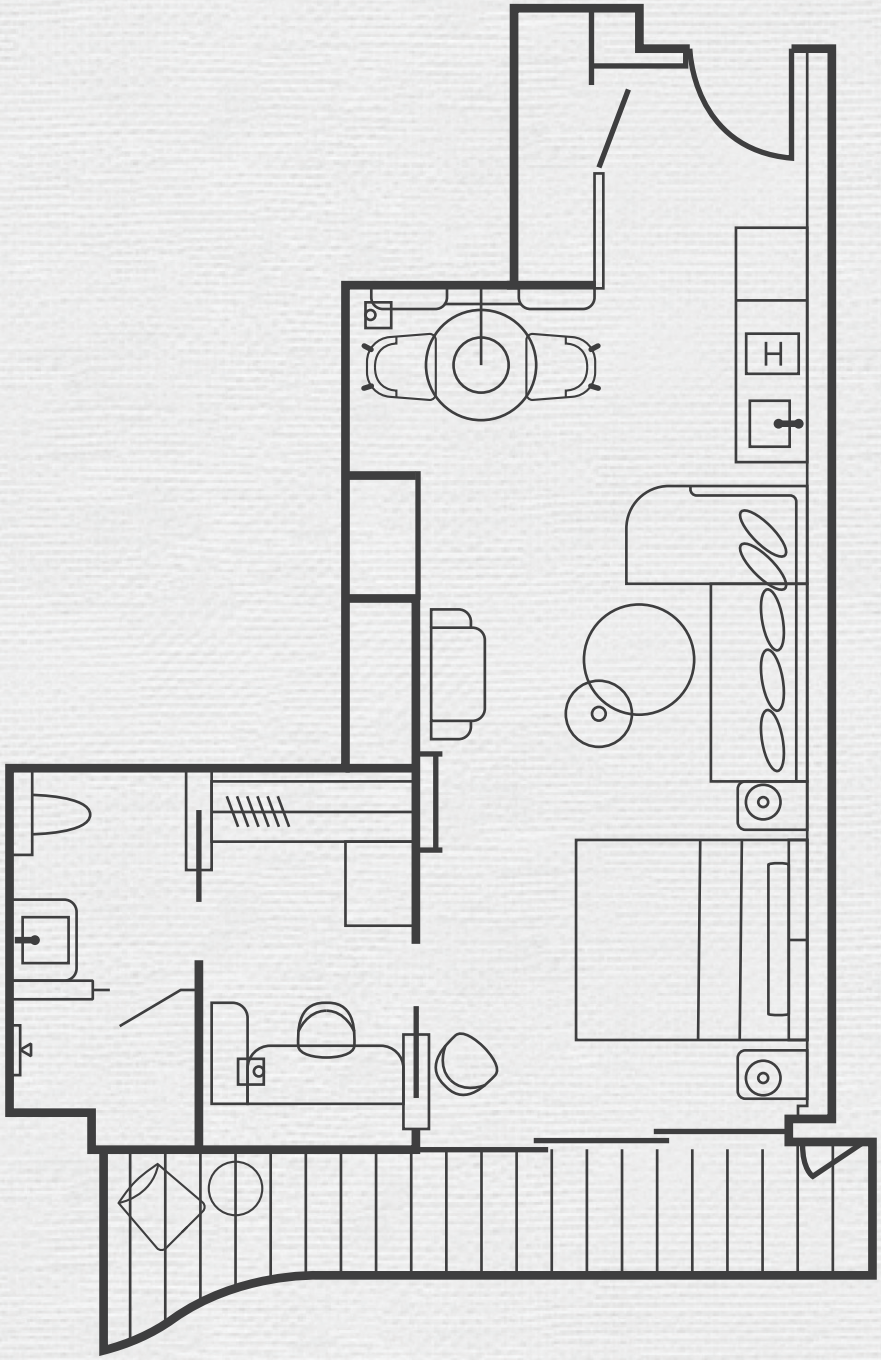

ARTUS

— K11 —